

ELLAIIDHOO MALDIVES BY CINNAMON

Former Chaaya Reef Ellaidhoo Resort

Local 4 star category / Location: North Air Atoll / Rooms: 112

Rates are applicable to all nationality

Validity Period	Room Category	Meal Plan	Rates in Ringgit Malaysia			Children sharing with	
			Single	Double	Triple	2 Adults	1 Adult
12/03 - 20/04/18	SR	HB	RM1,470	RM1,860	RM2,650	RM560	Nil
21/04 - 31/07/18		HB	RM1,080	RM1,360	RM1,960	RM440	Nil
01/08 - 31/10/18		HB	RM1,220	RM1,540	RM2,180	RM480	Nil
12/03 - 20/04/18	BB	HB	RM1,650	RM2,060	RM2,940	RM610	Nil
21/04 - 31/07/18		HB	RM1,240	RM1,560	RM2,210	RM490	Nil
01/08 - 31/10/18		HB	RM1,380	RM1,750	RM2,460	RM530	Nil
12/03 - 20/04/18	WB	HB	RM2,000	RM2,530	RM3,580	Nil	Nil
21/04 - 31/07/18		HB	RM1,610	RM2,020	RM2,880	Nil	Nil
01/08 - 31/10/18		HB	RM1,750	RM2,200	RM3,130	Nil	Nil

Abbreviation: SR (Superior Room) / BB (Beach Bungalow) / WB (Water Bungalow) /
HB (Half board: Breakfast & Dinner) /

120318 (1/2) (Matta 1)

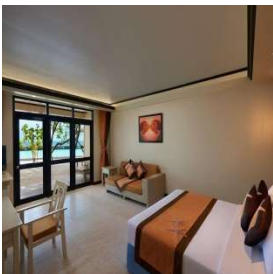

* Terms and Conditions apply * Cash term * Peak season surcharge applies * Price subject to change without prior notice

Unit B-2-10, Plaza Damas 3, No.63,
Jalan Sri Hartamas 1, Taman Sri Hartamas,
50480 Kuala Lumpur
Fax : +603-6200 1811
Website : www.summitholidays.com.my
Email : enquiries@summitholidays.com.my
[f summitholidays.com.my](https://www.facebook.com/summitholidays.com.my)
☎ +603-6200 1800



SUMMIT HOLIDAYS

Beyond Travel Expectations



(84929-D) (KKKP 0113)

ELLAIDHOO MALDIVES BY CINNAMON

Former Chaaya Reef Ellaidhoo Resort
Local 4 star category / Location: North Air Atoll / Rooms: 112

Note: Earliest room check-in time is after 1pm and latest check-out time is 12 noon. Room usage beyond these timing can only be guarantee with 1 full room night charge especially for early morning arrival or late departure paxs. Only breakfast is included on departure day.

Transfers (seat-in basis):

Seaplane (Male Airport / Ellaidhoo / Male Airport, approximately 20 minutes one way) (day time)

Adult: RM 1770 per person round trip (day time)

Children Discounts: 0 to 2 years is free of charge provided no seat is occupied, above 2 to 11 years
RM 910 per child

Note: seaplane rates are subject to increase if fuel surcharges are imposed

Speedboat (Male Airport / Ellaidhoo / Male Airport, approximately 60 minutes one way) (day time)

Adult: RM 940 per person round trip

Children Discounts: 0 to 2 years is free of charge provided no seat is occupied, above 2 to 11 years
RM 490 per child

Remarks: seaplane / speedboat transfer services only available during the day time, usually between 6am to 4pm. Any arrival beyond these timing required a 1 night stay in Male.

Remarks: Night transfers not available. Transfers available only between 0600hrs – 1600hrs

Meal Plan Supplements:

Half Board to Full Board : RM 80 Adult / RM 40 Child per person PER NIGHT

Half Board to All Inclusive : RM 140 Adult / RM 70 Child per person PER NIGHT

Honeymooners Benefit : Will be provided with fruit basket and a bottle of wine complimentary

All Inclusive Package : Buffet Breakfast, Lunch, Dinner, Unlimited Alcoholic & non-alcoholic beverage services, House Wine – Red & White, Bottled Water, (excluding premium liquors, wines, champagne & fresh juices), High Rise Tea & mid night snack.

Children policy: Children below 2 years sharing room with parents will be charged the mandatory tax of RM60 per night. Children above 2 years and below 12 years sharing room with parents will be charged at the child rate stated in the rate tables with same meal plan. No concessions are available for children having separate accommodations and charges will be made at the normal rate. The child discounts stated in this sheet are applicable depending on the child age at the time of arrival to the resort and not at the time when the booking is made

Note: Children are not allowed in Water Bungalow

Reservation / booking fee / full payment: A non-refundable booking fees of RM300 per room per night is required upon placing the booking. Balance of full payment must be settled immediately after receiving the hotel confirmation. Confirmation of booking is subject to availability if room on first come first serve basis.

Important remark:

- It is advisable to purchase a comprehensive travel insurance coverage
- Sea plane hand luggage max 5kg, others max 30kg (*Excess Luggage will be charged accordingly with Seaplane Company policy*)

120318 (2/2)

* Terms and Conditions apply * Cash term * Peak season surcharge applies * Price subject to change without prior notice



SUMMIT HOLIDAYS

Beyond Travel Expectations



(84929-D) (KKKP 0113)

**Unit B-2-10, Plaza Damas 3, No.63,
Jalan Sri Hartamas 1, Taman Sri Hartamas,
50480 Kuala Lumpur**
Fax : +603-6200 1811
Website : www.summitholidays.com.my
Email : enquiries@summitholidays.com.my
[f summitholidays.com.my](https://www.facebook.com/summitholidays.com.my)

+603-6200 1800