

# MALAHINI KUDA BANDOS

Local 3 star category / Location: North Male Atoll / Rooms: 82

Rates are not applicable to the China, Hong Kong

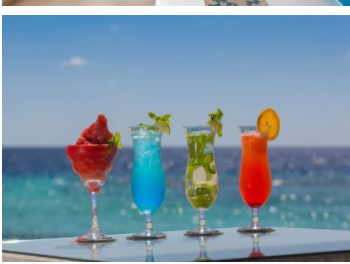
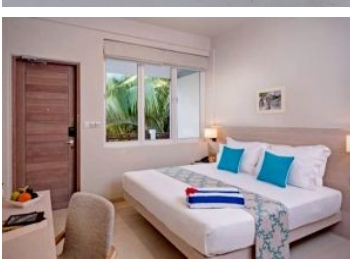

Validity Period	Room Category	Meal Plan	Rates in Ringgit Malaysia			Children sharing with	
			Per room per night			2 Adults	1 Adult
			Single	Double	Triple		
01/11 - 23/12/17	CR	HB	RM1,000	RM1,510	N/A	N/A	N/A
24/12 - 06/01/18	CR	HB	RM1,590	RM2,170	N/A	N/A	N/A
07/01 - 20/04/18	CR	HB	RM1,170	RM1,720	N/A	N/A	N/A
21/04 - 31/07/18	CR	HB	RM950	RM1,400	N/A	N/A	N/A
01/08 - 31/08/18	CR	HB	RM1,060	RM1,520	N/A	N/A	N/A
01/09 - 31/10/18	CR	HB	RM950	RM1,400	N/A	N/A	N/A
01/11 - 23/12/17	SR	HB	RM1,200	RM1,630	N/A	N/A	N/A
24/12 - 06/01/18	SR	HB	RM1,930	RM2,550	N/A	N/A	N/A
07/01 - 20/04/18	SR	HB	RM1,540	RM2,040	N/A	N/A	N/A
21/04 - 31/07/18	SR	HB	RM1,070	RM1,530	N/A	N/A	N/A
01/08 - 31/08/18	SR	HB	RM1,200	RM1,630	N/A	N/A	N/A
01/09 - 31/10/18	SR	HB	RM1,070	RM1,530	N/A	N/A	N/A
01/11 - 23/12/17	DR	HB	RM1,220	RM1,680	RM2,200	RM530	N/A
24/12 - 06/01/18	DR	HB	RM1,990	RM2,600	RM3,120	RM530	N/A
07/01 - 20/04/18	DR	HB	RM1,630	RM2,110	RM2,660	RM530	N/A
21/04 - 31/07/18	DR	HB	RM1,090	RM1,550	RM2,090	RM530	N/A
01/08 - 31/08/18	DR	HB	RM1,240	RM1,680	RM2,200	RM530	N/A
01/09 - 31/10/18	DR	HB	RM1,090	RM1,550	RM2,090	RM530	N/A
01/11 - 23/12/17	BV	HB	RM1,520	RM2,040	RM2,580	RM530	N/A
24/12 - 06/01/18	BV	HB	RM2,500	RM3,210	RM3,730	RM530	N/A
07/01 - 20/04/18	BV	HB	RM2,010	RM2,590	RM3,110	RM530	N/A
21/04 - 31/07/18	BV	HB	RM1,340	RM1,870	RM2,390	RM530	N/A
01/08 - 31/08/18	BV	HB	RM1,530	RM2,060	RM2,600	RM530	N/A
01/09 - 31/10/18	BV	HB	RM1,340	RM1,870	RM2,390	RM530	N/A

Abbreviation: CR (Classic Room) / SR (Superior Room) / DR (Deluxe Room) / BV (Beach Villa) / HB (Half Board)

Note: Earliest room check-in time is after 3pm and latest check-out time is 10am. Room usage beyond these timing can only be guarantee with 1 full room night charge especially for early morning arrival or late departure paxs. Only breakfast is included on departure day.

011117 (1/2) (A30PRPN)

\* Terms and Conditions apply \* Cash term \* Peak season surcharge applies \* Price subject to change without prior notice

Unit B-2-10, Plaza Damas 3, No.63,  
Jalan Sri Hartamas 1, Taman Sri Hartamas,  
50480 Kuala Lumpur  
Fax : +603-6200 1811  
Website : [www.summitholidays.com.my](http://www.summitholidays.com.my)  
Email : [enquiries@summitholidays.com.my](mailto:enquiries@summitholidays.com.my)  
[f summitholidays.com.my](https://www.facebook.com/summitholidays.com.my)

+603-6200 1800



## SUMMIT HOLIDAYS

Beyond Travel Expectations

(84929-D) (KKKP 0113)

# MALAHINI KUDA BANDOS

**Local 3 star category / Location: North Male Atoll / Rooms: 82**

Abbreviation: CR (Classic Room) / SR (Superior Room) / DR (Deluxe Room) / BV (Beach Villa) / HB (Half Board)

Note: Earliest room check-in time is after 3pm and latest check-out time is 10am. Room usage beyond these timing can only be guarantee with 1 full room night charge especially for early morning arrival or late departure paxs. Only breakfast is included on departure day.

## Transfers (seat-in basis):

**Speedboat** ( Male Airport / Malahini / Male Airport, approximately 15 minutes one way) :

**Adult: RM 400.00 per person round trip**

Children discounts: 0 to 2 years is free of charge provided no seat is occupied, above 2 to 11 years : **RM 240.00 per person**

## Meal Supplements:

- Half Board to Full Board – Adult: RM 150.00 / Child: RM 90.00 per night
- Half Board to All Inclusive – Adult: RM 350.00 / Child: RM 190.00 per night
- Christmas Eve (Mandatory) – Adult: RM 570.00 / Child: RM 300.00
- New Years' Eve (Mandatory) – Adult: RM 610.00 / Child: RM 320.00

## Honeymoon Benefit :

- Complementary Fruit Plate
- Flowers on beds on arrival

**Children policy:** Children below 2 years sharing room with parents will be charged the mandatory tax of RM60 per night. Children above 2 years and below 12 years sharing room with parents will be charged at the child rate stated in the rate tables with same meal plan. No concessions are available for children having separate accommodations and charges will be made at the normal rate. The child discounts stated in this sheet are applicable depending on the child age at the time of arrival to the resort and not at the time when the booking is made

**Reservation / booking fee / full payment:** A non-refundable booking fees of RM200 per room per night is required upon placing the booking. Balance of full payment must be settled immediately after receiving the hotel confirmation. Confirmation of booking is subject to availability if room on first come first serve basis.

## Important remark:

- It is advisable to purchase a comprehensive travel insurance coverage

011117 (2/2)

\* Terms and Conditions apply \* Cash term \* Peak season surcharge applies \* Price subject to change without prior notice



## SUMMIT HOLIDAYS

*Beyond Travel Expectations*



(84929-D) (KKKP 0113)

Unit B-2-10, Plaza Damas 3, No.63,  
Jalan Sri Hartamas 1, Taman Sri Hartamas,  
50480 Kuala Lumpur  
Fax : +603-6200 1811  
Website : [www.summitholidays.com.my](http://www.summitholidays.com.my)  
Email : [enquiries@summitholidays.com.my](mailto:enquiries@summitholidays.com.my)  
[f summitholidays.com.my](https://www.facebook.com/summitholidays.com.my)

+603-6200 1800