

MALAHINI KUDA BANDOS

Local 3 star category / Location: North Male Atoll / Rooms: 82

Rates are not applicable to the China, Hong Kong

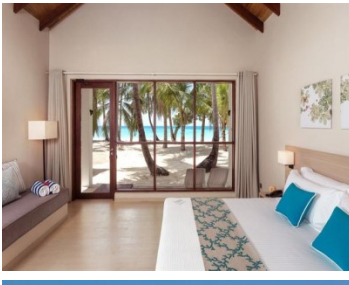
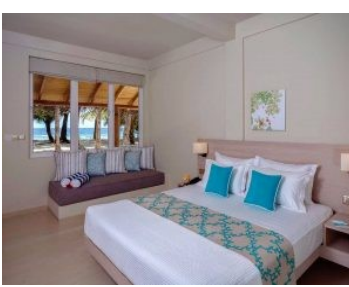
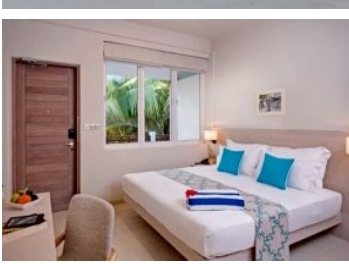
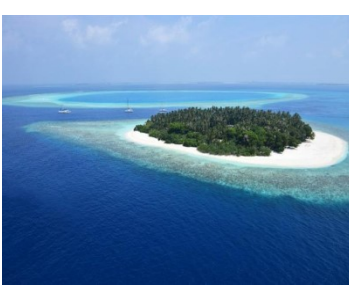

Validity Period	Room Category	Meal Plan	Rates in Ringgit Malaysia			Children sharing with	
			Per room per night			2 Adults	1 Adult
			Single	Double	Triple		
11/10 - 31/10/18	CR	HB	RM950	RM1,400	N/A	N/A	N/A
01/11 - 26/12/18	CR	HB	RM1,180	RM1,580	N/A	N/A	N/A
27/12 - 06/01/19	CR	HB	RM1,770	RM2,350	N/A	N/A	N/A
07/01 - 31/03/19	CR	HB	RM1,380	RM1,850	N/A	N/A	N/A
01/04 - 30/04/19	CR	HB	RM1,150	RM1,550	N/A	N/A	N/A
01/05 - 31/07/19	CR	HB	RM1,130	RM1,490	N/A	N/A	N/A
01/08 - 31/08/19	CR	HB	RM1,170	RM1,580	N/A	N/A	N/A
01/09 - 31/10/19	CR	HB	RM1,080	RM1,490	N/A	N/A	N/A

Validity Period	Room Category	Meal Plan	Rates in Ringgit Malaysia			Children sharing with	
			Per room per night			2 Adults	1 Adult
			Single	Double	Triple		
11/10 - 31/10/18	SR	HB	RM1,070	RM1,530	N/A	N/A	N/A
01/11 - 26/12/18	SR	HB	RM1,390	RM1,850	N/A	N/A	N/A
27/12 - 06/01/19	SR	HB	RM2,060	RM2,760	N/A	N/A	N/A
07/01 - 31/03/19	SR	HB	RM1,660	RM2,200	N/A	N/A	N/A
01/04 - 30/04/19	SR	HB	RM1,280	RM1,700	N/A	N/A	N/A
01/05 - 31/07/19	SR	HB	RM1,230	RM1,630	N/A	N/A	N/A
01/08 - 31/08/19	SR	HB	RM1,390	RM1,850	N/A	N/A	N/A
01/09 - 31/10/19	SR	HB	RM1,230	RM1,630	N/A	N/A	N/A

Validity Period	Room Category	Meal Plan	Rates in Ringgit Malaysia			Children sharing with	
			Per room per night			2 Adults	1 Adult
			Single	Double	Triple		
11/10 - 31/10/18	DR	HB	RM1,090	RM1,550	RM2,090	RM530	N/A
01/11 - 26/12/18	DR	HB	RM1,440	RM1,940	RM2,840	RM580	N/A
27/12 - 06/01/19	DR	HB	RM2,100	RM2,820	RM4,120	RM790	N/A
07/01 - 31/03/19	DR	HB	RM1,720	RM2,290	RM3,360	RM660	N/A
01/04 - 30/04/19	DR	HB	RM1,310	RM1,770	RM2,580	RM530	N/A
01/05 - 31/07/19	DR	HB	RM1,250	RM1,680	RM2,430	RM510	N/A
01/08 - 31/08/19	DR	HB	RM1,440	RM1,940	RM2,840	RM580	N/A
01/09 - 31/10/19	DR	HB	RM1,250	RM1,680	RM2,430	RM510	N/A

Abbreviation: CR (Classic Room) / SR (Superior Room) / DR (Deluxe Room) / HB (Half Board)

Note: Earliest room check-in time is after 3pm and latest check-out time is 10am. Room usage beyond these timing can only be guarantee with 1 full room night charge especially for early morning arrival or late departure paxs. Only breakfast is included on departure day.

111018 (1/2) (A50PRPN)

* Terms and Conditions apply * Cash term * Peak season surcharge applies * Price subject to change without prior notice

Unit B-2-10, Plaza Damas 3, No.63,
Jalan Sri Hartamas 1, Taman Sri Hartamas,
50480 Kuala Lumpur
Fax : +603-6200 1811
Website : www.summitholidays.com.my
Email : enquiries@summitholidays.com.my
[f summitholidays.com.my](https://www.facebook.com/summitholidays.com.my)

+603-6200 1800



SUMMIT HOLIDAYS

Beyond Travel Expectations

(84929-D) (KKKP 0113)

MALAHINI KUDA BANDOS

Note: Earliest room check-in time is after 3pm and latest check-out time is 10am. Room usage beyond these timing can only be guarantee with 1 full room night charge especially for early morning arrival or late departure paxs. Only breakfast is included on departure day.

Transfers (seat-in basis):

Speedboat (Male Airport / Malahini / Male Airport, approximately 15 minutes one way) :

Adult: RM 350.00 per person round trip

Children discounts: 0 to 2 years is free of charge provided no seat is occupied, above 2 to 11 years : **RM 190.00 per person**

Meal Supplements: PER PERSON PER NIGHT

- Half Board to Full Board – Adult: RM 80.00 / Child: RM 40.00

- Half Board to All Inclusive – Adult: RM 180.00 / Child: RM 90.00

Compulsory Supplements:

Christmas Eve – Adult: RM 590.00 / Child: RM 300.00

New Year's Eve – Adult: RM 640.00 / Child: RM 320.00

Honeymoon Benefit :

- Complementary Fruit Plate
- Flowers on beds on arrival

Children policy: Children below 2 years sharing room with parents will be charged the mandatory tax of RM60 per night. Children above 2 years and below 12 years sharing room with parents will be charged at the child rate stated in the rate tables with same meal plan. No concessions are available for children having separate accommodations and charges will be made at the normal rate. The child discounts stated in this sheet are applicable depending on the child age at the time of arrival to the resort and not at the time when the booking is made

Reservation / booking fee / full payment: A non-refundable booking fees of RM200 per room per night is required upon placing the booking. Balance of full payment must be settled immediately after receiving the hotel confirmation. Confirmation of booking is subject to availability if room on first come first serve basis.

Important remark:

- It is advisable to purchase a comprehensive travel insurance coverage

111018 (2/2)

* Terms and Conditions apply * Cash term * Peak season surcharge applies * Price subject to change without prior notice



SUMMIT HOLIDAYS

Beyond Travel Expectations



(84929-D) (KKKP 0113)

Unit B-2-10, Plaza Damas 3, No.63,
Jalan Sri Hartamas 1, Taman Sri Hartamas,
50480 Kuala Lumpur
Fax : +603-6200 1811
Website : www.summitholidays.com.my
Email : enquiries@summitholidays.com.my
[f summitholidays.com.my](https://www.facebook.com/summitholidays.com.my)

+603-6200 1800